

Cordova Bay Rd between Lochside Dr and Walema Ave

March 05, 2018 To March 08, 2018



The data presented here is for information purposes only and should not be considered authoritative for construction, geotechnical, engineering, navigational, legal, or other site-specific uses. The information shared is owned by the Transportation Division of the Engineering Department at the District of Saanich. Accuracy is not guaranteed.

Start Date: 5-Mar-18
 Start Time: 23:00
 Station ID: M0012-03

Location 1: Cordova Bay Rd between Lochside Dr and Walema Ave

Note:

| DATE: | March 5, 2018 | | March 6, 2018 | | March 7, 2018 | | March 8, 2018 | | March 9, 2018 | | WK AVG | | WK AVG | HOURLY |
|--------------|---------------|----|---------------|-------------|---------------|-------------|---------------|-------------|---------------|----|-------------|-------------|-------------|---------------|
| | MON | | TUE | | WED | | THURS | | FRI | | | | CH 1+2 | % |
| Time: | NB | SB | NB | SB | NB | SB | NB | SB | NB | SB | NB | SB | | |
| 12-1 AM | | | 4 | 1 | 6 | 7 | 5 | 8 | | | 5 | 5 | 10 | 0.1% |
| 1-2 AM | | | 3 | 2 | 1 | 2 | 4 | 6 | | | 3 | 3 | 6 | 0.1% |
| 2-3 AM | | | 3 | 3 | 1 | 1 | 1 | 2 | | | 2 | 2 | 4 | 0.1% |
| 3-4 AM | | | 3 | 2 | 4 | 4 | 8 | 3 | | | 5 | 3 | 8 | 0.1% |
| 4-5 AM | | | 7 | 2 | 11 | 4 | 15 | 5 | | | 11 | 4 | 15 | 0.2% |
| 5-6 AM | | | 34 | 4 | 27 | 10 | 30 | 10 | | | 30 | 8 | 38 | 0.5% |
| 6-7 AM | | | 84 | 46 | 80 | 47 | 83 | 45 | | | 82 | 46 | 128 | 1.8% |
| 7-8 AM | | | 184 | 187 | 186 | 180 | 177 | 179 | | | 182 | 182 | 364 | 5.1% |
| 8-9 AM | | | 231 | 358 | 276 | 359 | 245 | 322 | | | 251 | 346 | 597 | 8.3% |
| 9-10 AM | | | 233 | 219 | 211 | 238 | 204 | 229 | | | 216 | 229 | 445 | 6.2% |
| 10-11 AM | | | 211 | 211 | 246 | 235 | 213 | 202 | | | 223 | 216 | 439 | 6.1% |
| 11-12 PM | | | 260 | 248 | 238 | 251 | 214 | 254 | | | 237 | 251 | 488 | 6.8% |
| 12-1 PM | | | 258 | 240 | 274 | 245 | 269 | 221 | | | 267 | 235 | 502 | 7.0% |
| 1-2 PM | | | 284 | 261 | 267 | 240 | 263 | 257 | | | 271 | 253 | 524 | 7.3% |
| 2-3 PM | | | 305 | 298 | 267 | 307 | 293 | 263 | | | 288 | 289 | 578 | 8.1% |
| 3-4 PM | | | 359 | 353 | 388 | 296 | 366 | 278 | | | 371 | 309 | 680 | 9.5% |
| 4-5 PM | | | 457 | 333 | 421 | 372 | 447 | 356 | | | 442 | 354 | 795 | 11.1% |
| 5-6 PM | | | 354 | 285 | 328 | 275 | 338 | 293 | | | 340 | 284 | 624 | 8.7% |
| 6-7 PM | | | 179 | 150 | 205 | 155 | 179 | 156 | | | 188 | 154 | 341 | 4.8% |
| 7-8 PM | | | 106 | 110 | 105 | 134 | 101 | 114 | | | 104 | 119 | 223 | 3.1% |
| 8-9 PM | | | 53 | 93 | 74 | 89 | 84 | 76 | | | 70 | 86 | 156 | 2.2% |
| 9-10 PM | | | 62 | 61 | 68 | 55 | 67 | 45 | | | 66 | 54 | 119 | 1.7% |
| 10-11 PM | | | 30 | 20 | 31 | 27 | 28 | 19 | | | 30 | 22 | 52 | 0.7% |
| 11-12 AM | 18 | 11 | 11 | 6 | 20 | 21 | 17 | 15 | | | 17 | 13 | 30 | 0.4% |
| LANES | | | 3715 | 3493 | 3735 | 3554 | 3651 | 3358 | | | 3701 | 3468 | 7168 | 100.0% |
| TOTAL | | | 7208 | | 7289 | | 7009 | | | | 7170 | | | |
| | MON | | TUE | | WED | | THURS | | FRI | | WK AVG | | | |

| PEAK HOUR | | | | | TOTAL VEHICALS-PEAK PERIODS | | 2 HOUR PEAK INTERVALS | | | | | | |
|-----------------------------|-----|---|-------|-----------------|--|---|-----------------------|---------------------------|-----------|--------|------------------------------|-----------|--------|
| MAX. 7 - 9 am PEAK HOUR | 597 | ⇒ | 8.3% | between 8-9 AM | 3372 | ⇒ | 6 HR TOTAL | 2 HR AM (7 - 9 AM) | | | | | |
| MAX. 7 - 11 am PEAK HOUR | 597 | ⇒ | 8.3% | between 8-9 AM | 2381 | ⇒ | 4 HR TOTAL | VEH / HR | VEH / 2HR | 2 HR % | | | |
| | | | | | | | | 7-8 AM | 364 | 961 | 13.4% | | |
| | | | | | | | | 8-9 AM | 597 | | | | |
| MAX. 11 am - 1 pm PEAK HOUR | 502 | ⇒ | 7.0% | between 12-1 PM | 24 HOUR FACTORS 2.13 ⇒ 6-24 HR FACT. 3.01 ⇒ 4-24 HR FACT. | | | | | | 2 HR NOON (11 - 1 PM) | | |
| MAX. 11 am - 3 pm PEAK HOUR | 578 | ⇒ | 8.1% | between 2-3 PM | | | | | | | VEH / HR | VEH / 2HR | 2 HR % |
| | | | | | | | | | | | 11-12 PM | 488 | 991 |
| MAX. 4 - 6 pm PEAK HOUR | 795 | ⇒ | 11.1% | between 4-5 PM | 2 HR PM (4 - 6 PM) VEH / HR VEH / 2HR 2 HR % | | | | | | | | |
| MAX. 3 - 6 pm PEAK HOUR | 795 | ⇒ | 11.1% | between 4-5 PM | | | | | | | 4-5 PM | 795 | 1420 |
| | | | | | | | | 5-6 PM | 624 | | | | |

Vehicle Speed Summary

Saanich Engineering Department

Count Id: [M0012-03](#)

Filename: [Cordova Bay Rd between Lochside Dr and Walema Ave-Mar-2018.xlsx](#)

Location: Cordova Bay Rd between Lochside Dr and Walema Ave

Note:

Direction: **North-South**

Dates: **March 05, 2018 To March 08, 2018**

Filtered data

| | | |
|------------|---------------|----------------|
| AVG. SPEED | 23 mph | 36 km/h |
| 50 % SPEED | 21 mph | 34 km/h |
| 85 % SPEED | 29 mph | 47 km/h |
| 95 % SPEED | 33 mph | 53 km/h |

Location Map

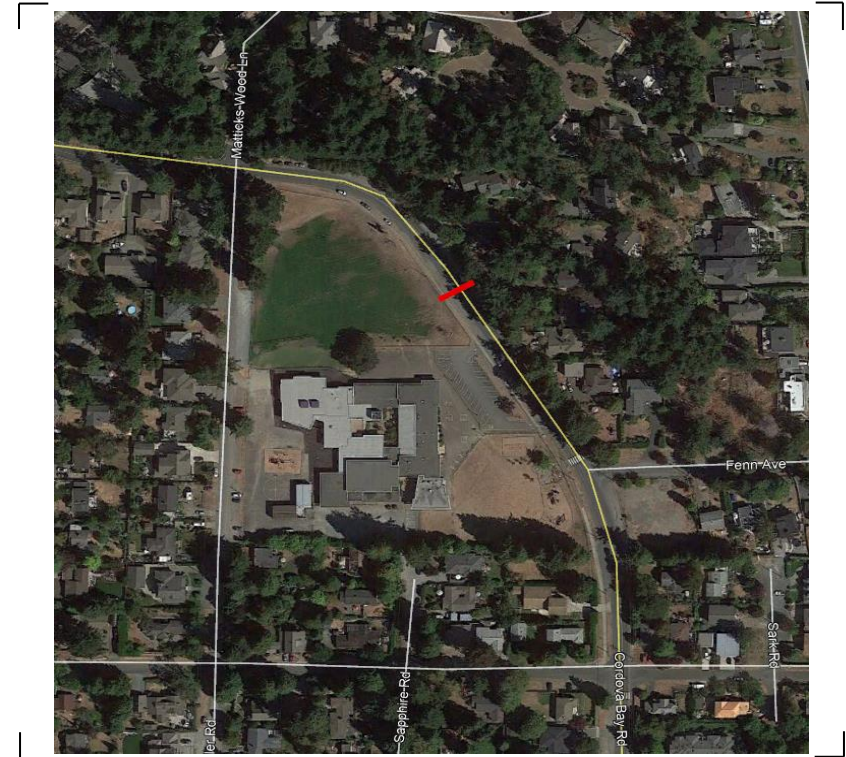

Vehicle Classification Summary

Saanich Engineering Department

Count Id: [M0012-03](#)

Filename: Cordova Bay Rd between Lochside Dr and Walema Ave-Mar-2018.xlsx

Location: Cordova Bay Rd between Lochside Dr and Walema Ave

Note:

Direction: **North-South**

Dates: **March 05, 2018 To March 08, 2018**

Filtered data

| FHWA CLASSIFICATION | | | | | | | | | | | | | | | |
|---------------------|--------------|-------------|-----------|---------------------|---------------------|---------------|---------------|--------------|--------------|---------------|--------------|----------------|--------------|--------------|--|
| CYCLES | CARS + TRL | 2 AXLE LONG | BUS | RIGID 2 AXLE SU HGV | RIGID 3 AXLE SU HGV | 4 AXLE SU HGV | <5 AXLE ARTIC | 5 AXLE ARTIC | 6 AXLE ARTIC | <6 AXLE MULTI | 6 AXLE MULTI | > 6 AXLE MULTI | UNCLASSIFIED | TOTAL | |
| CS 1 | CS 2 | CS 3 | CS 4 | CS 5 | CS 6 | CS 7 | CS 8 | CS 9 | CS10 | CS11 | CS12 | CS13 | CS14 | | |
| 239 | 17029 | 2696 | 83 | 962 | 143 | 0 | 0 | 0 | 0 | 0 | 0 | 0 | 383 | 21535 | |
| 1.1% | 79.1% | 12.5% | 0.4% | 4.5% | 0.7% | 0.0% | 0.0% | 0.0% | 0.0% | 0.0% | 0.0% | 0.0% | 1.8% | 100.0% | |
| <----- | 92.7% -----> | | 0.4% | 4.5% | <----- | | | 0.7% | -----> | | | | 1.8% | 100.0% | |
| <----- | 92.7% -----> | | 0.4% | <----- | | | | 5.1% | -----> | | | | 1.8% | 100.0% | |
| <----- | 92.7% -----> | | <----- | | | | | 5.5% | -----> | | | | 1.8% | 100.0% | |